ASPETTANDO
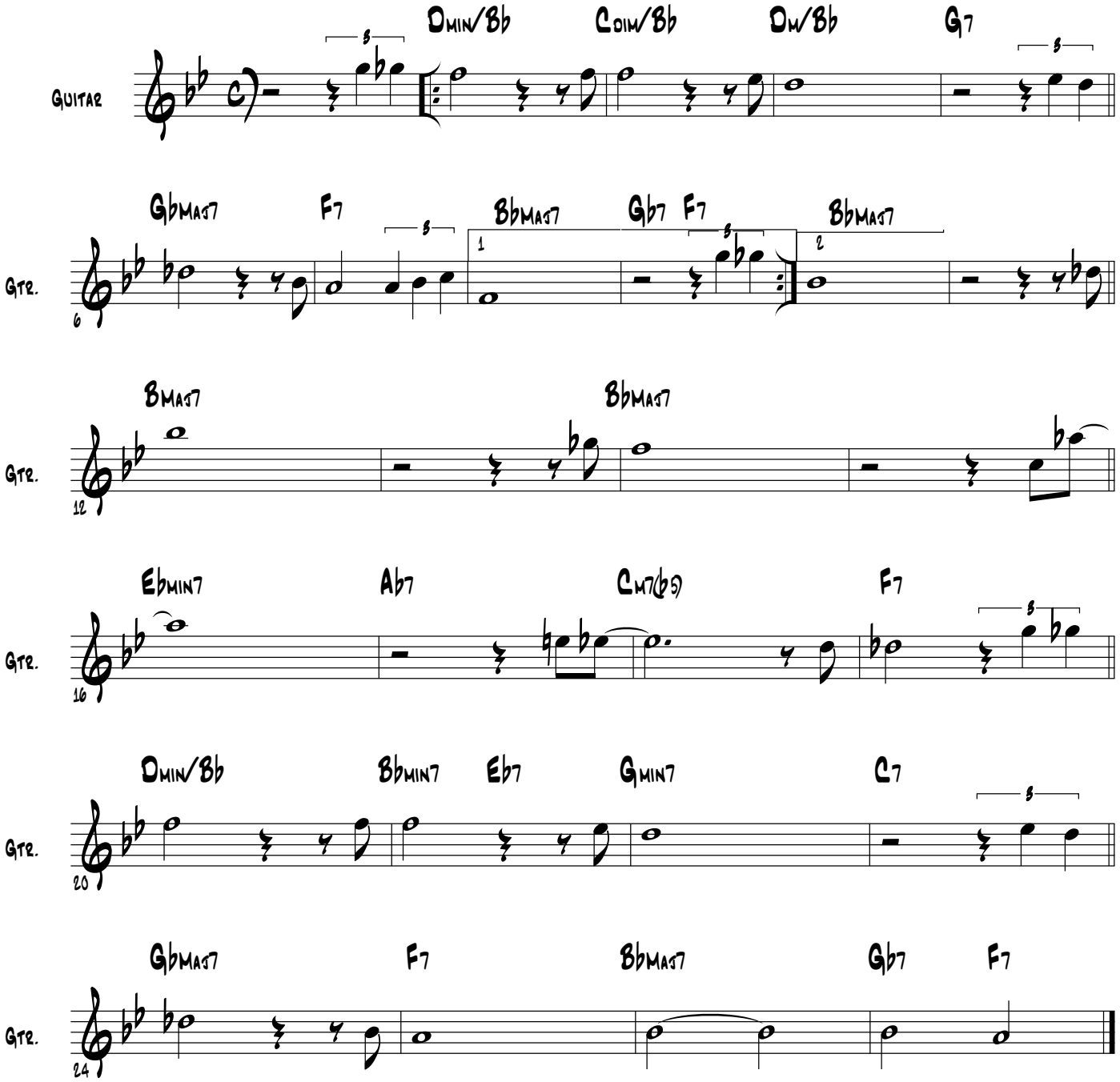
Pierpaolo Manca